

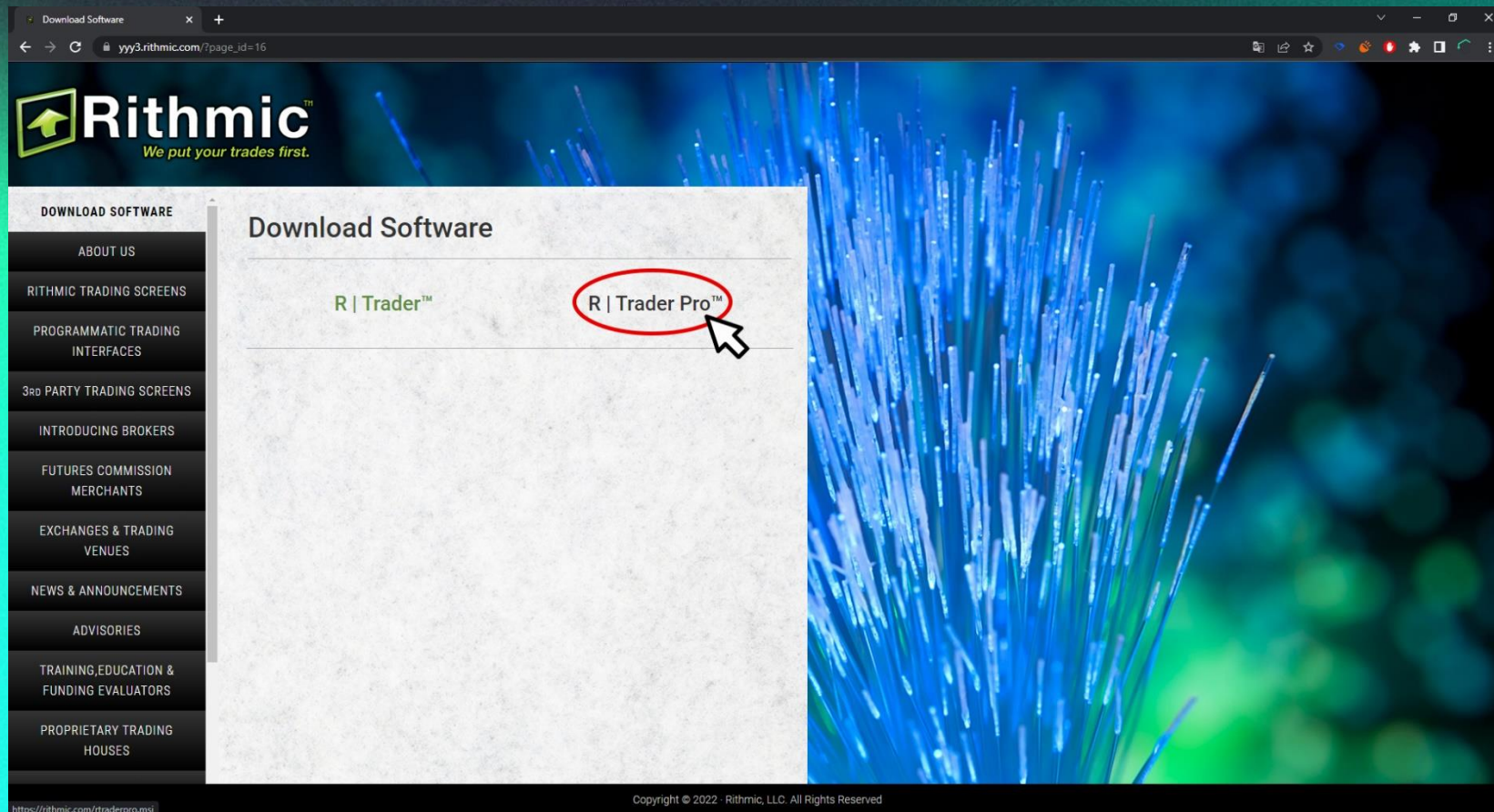

Bienvenido a la guía de Conexión & Acceso Rithmic – Ninjatrader.

Te enseñaremos paso a paso a conectarte y empezar a utilizar nuestras herramientas.

1. Una vez recibidas las credenciales por parte de nuestro equipo de soporte, deberás de firmar los términos y condiciones de la plataforma Rithmic, deberá descargar la última versión del programa Rithmic Pro – enlace de descarga.

2. Tras pinchar en el enlace, se abrirá la página web yyy3.Rithmic.com en la cuál deberá pinchar : R|Trader PRO, automáticamente empezará la descarga del programa Rithmic PRO cuál deberás instalar siguiendo las siguientes capturas de pantalla:

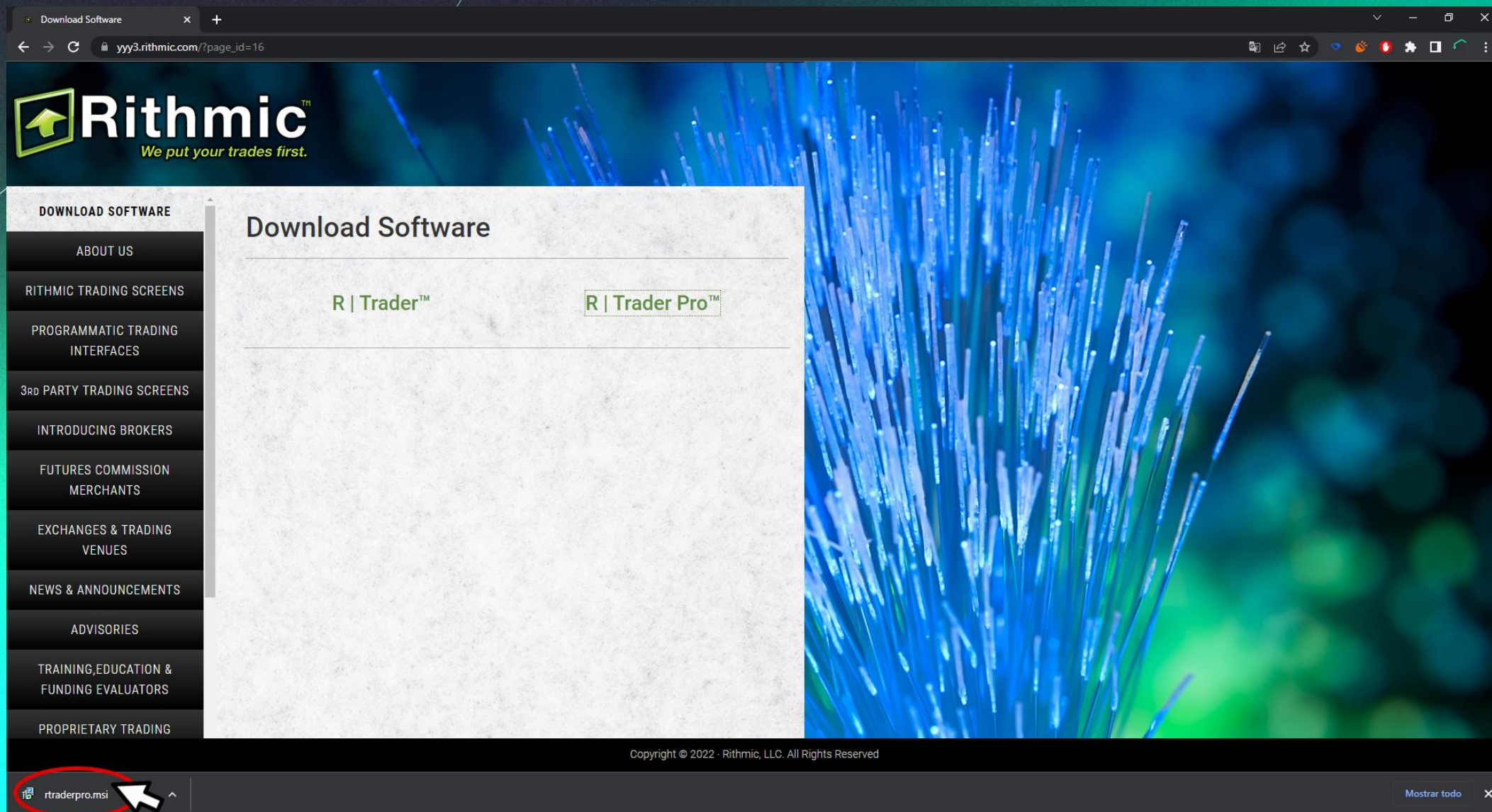

- DOWNLOAD SOFTWARE
- ABOUT US
- RITHMIC TRADING SCREENS
- PROGRAMMATIC TRADING INTERFACES
- 3RD PARTY TRADING SCREENS
- INTRODUCING BROKERS
- FUTURES COMMISSION MERCHANTS
- EXCHANGES & TRADING VENUES
- NEWS & ANNOUNCEMENTS
- ADVISORIES
- TRAINING, EDUCATION & FUNDING EVALUATORS
- PROPRIETARY TRADING HOUSES

Download Software

R | Trader™

Rithmic Trader Pro 17.6.1.1

Welcome to the Rithmic Trader Pro 17.6.1.1 Setup Wizard

The installer will guide you through the steps required to install Rithmic Trader Pro 17.6.1.1 on your computer.

WARNING: This computer program is protected by copyright law and international treaties. Unauthorized duplication or distribution of this program, or any portion of it, may result in severe civil or criminal penalties, and will be prosecuted to the maximum extent possible under the law.

Cancel < Back **Next >**

- DOWNLOAD SOFTWARE
- ABOUT US
- RITHMIC TRADING SCREENS
- PROGRAMMATIC TRADING INTERFACES
- 3RD PARTY TRADING SCREENS
- INTRODUCING BROKERS
- FUTURES COMMISSION MERCHANTS
- EXCHANGES & TRADING VENUES
- NEWS & ANNOUNCEMENTS
- ADVISORIES
- TRAINING, EDUCATION & FUNDING EVALUATORS
- PROPRIETARY TRADING HOUSES

Download Software

R | Trader™

Rithmic Trader Pro 17.6.1.1

Select Installation Folder

The installer will install Rithmic Trader Pro 17.6.1.1 to the following folder.
To install in this folder, click "Next". To install to a different folder, enter it below or click "Browse".

Folder:
C:\Program Files (x86)\Rithmic\Rithmic Trader Pro\

Browse...
Disk Cost...

Cancel < Back **Next >**

- DOWNLOAD SOFTWARE
- ABOUT US
- RITHMIC TRADING SCREENS
- PROGRAMMATIC TRADING INTERFACES
- 3RD PARTY TRADING SCREENS
- INTRODUCING BROKERS
- FUTURES COMMISSION MERCHANTS
- EXCHANGES & TRADING VENUES
- NEWS & ANNOUNCEMENTS
- ADVISORIES
- TRAINING, EDUCATION & FUNDING EVALUATORS
- PROPRIETARY TRADING HOUSES

Download Software

R | Trader™

Rithmic Trader Pro 17.6.1.1

Confirm Installation

The installer is ready to install Rithmic Trader Pro 17.6.1.1 on your computer.
Click "Next" to start the installation.

Cancel < Back **Next >**

- DOWNLOAD SOFTWARE
- ABOUT US
- RITHMIC TRADING SCREENS
- PROGRAMMATIC TRADING INTERFACES
- 3RD PARTY TRADING SCREENS
- INTRODUCING BROKERS
- FUTURES COMMISSION MERCHANTS
- EXCHANGES & TRADING VENUES
- NEWS & ANNOUNCEMENTS
- ADVISORIES
- TRAINING, EDUCATION & FUNDING EVALUATORS
- PROPRIETARY TRADING HOUSES

Download Software

R | Trader™

Rithmic Trader Pro 17.6.1.1

Installation Complete

Rithmic Trader Pro 17.6.1.1 has been successfully installed.
Click "Close" to exit.

Launch Rithmic Trader Pro 17.6.1.1 Now

Please use Windows Update to check for any critical updates to the .NET Framework.

Cancel < Back **Close**

3. Al completar la instalación del programa R|Trader Pro tal y como lo hemos visto en las capturas de pantalla anteriores, aparecerá en la pantalla una caja de texto pidiéndonos la información de nuestra cuenta, aquí es donde rellenaremos los campos de la siguiente manera:

- User ID : La ID de usuario proporcionada en el correo.
- Password: La contraseña única proporcionada en el correo.
- System: Desplegar y elegir : Rithmic Paper Trading
- Gateway: Predeterminado será Chicago Area.

***Los campos inferiores se rellenarán con la misma información.**

R|Trader Pro™
LOGIN

Remember Me
Skip Settings
Cancel

Orders [On]

User ID CPA-REAL00456
Password ●●●●●●●●●●
System Rithmic Paper Trading ▼
Gateway Chicago Area ▼

Market Data [On] Allow Plug-ins [Off]

User ID CPA-REAL000456
Password ●●●●●●●●●●
System Rithmic Paper Trading ▼ Aggregated Quotes [Off]
Gateway Chicago Area ▼

Log Powered by OMNE™ Login 17.6.1.1

4. Completando este último paso y haciendo Login, nos encontramos finalmente con los términos y condiciones mencionados anteriormente. Simplemente debemos de hacer click en cada uno.

En el primero, simplemente deberás leerlo desplazando la barra derecha hacia abajo, y podrás pulsar el botón de “Aceptar”.

En el segundo, debemos leer y seleccionar : Non-Professional y podrás pulsar el botón “Aceptar”

- DOWNLOAD SOFTWARE
- ABOUT US
- RITHMIC TRADING SCREENS
- PROGRAMMATIC TRADING INTERFACES
- 3RD PARTY TRADING SCREENS
- INTRODUCING BROKERS
- FUTURES COMMISSION MERCHANTS
- EXCHANGES & TRADING VENUES
- NEWS & ANNOUNCEMENTS
- ADVISORIES
- TRAINING, EDUCATION & FUNDING EVALUATORS
- PROPRIETARY TRADING HOUSES

Download Software

R | Trader™

Rithmic, LLC Market Data Self-Certification

RITHMIC, LLC MARKET DATA SELF-CERTIFICATION

RITHMIC, LLC ("RITHMIC") IS WILLING TO GRANT YOU (THE "SUBSCRIBER") THE RIGHT TO RECEIVE THE MARKET DATA DESCRIBED IN, AND STRICTLY SUBJECT TO THE TERMS AND CONDITIONS OF, THE SEPARATE RITHMIC, LLC MARKET DATA SUBSCRIPTION AGREEMENT PROVIDED YOU DECLARE AND REPRESENT BELOW THAT YOU WILL ACCESS AND USE THE MARKET DATA PROVIDED BY RITHMIC AS EITHER A "NON-PROFESSIONAL SUBSCRIBER" OR A "PROFESSIONAL SUBSCRIBER". REFERENCE IS HEREBY MADE TO THE RITHMIC, LLC MARKET DATA SUBSCRIPTION AGREEMENT AND THE DEFINITIONS, TERMS AND CONDITIONS SET FORTH THEREIN ARE INCORPORATED HEREIN. BASED ON YOUR QUALIFICATIONS, YOU MAY BE CHARGED REDUCED FEES FOR THE MARKET DATA. TO QUALIFY FOR ANY REDUCTION IN SUBSCRIBER FEES, YOU MUST BE CONSIDERED A "NON-PROFESSIONAL SUBSCRIBER".

PLEASE READ THE TERMS OF THIS SELF-CERTIFICATION CAREFULLY BEFORE CLICKING ON THE "NON-PROFESSIONAL" OR "PROFESSIONAL" BUTTON AND THE "SUBMIT" BUTTON BELOW. AS CLICKING ON THESE BUTTONS WILL INDICATE YOUR ACCEPTANCE, AGREEMENT AND ASSENT TO THEM. IF YOU DO NOT AGREE TO THESE TERMS, THEN CLICK ON THE "CANCEL" BUTTON AND PROMPTLY EXIT THIS SOFTWARE AND CONSULT IMMEDIATELY WITH THE ACCOUNT OR CUSTOMER SUPPORT REPRESENTATIVE AT YOUR DESIGNATED FUTURES COMMISSION MERCHANT OR BROKER.

NON-PROFESSIONAL SUBSCRIBER. By clicking on the "Non-Professional" button below, you are confirming to Rithmic that you are either (i) an individual, natural person Subscriber who, or (ii) certain small business entities (limited liability companies, partnerships, trusts or corporations) that, will receive and use the Market Data (excluding any pit traded data), in each case subject to the following restrictions:

- (a) You must have an active futures trading account in the event you are receiving futures Market Data;
- (b) You must not be a member (or hold or lease any type membership) of any Exchange;
- (c) You do not have a primary business purpose that involves trading;
- (d) You are not registered or qualified as a professional trader or investment adviser with any stock, commodities or futures exchange or contract market, or with any regulatory authority, professional association or recognized professional body; and
- (e) You are not affiliated with any entity that is or may be considered a Professional User; and
- (f) Your use of the Market Data will be solely for your personal, non-business use;
- (g) Your use of the Market Data will be limited to managing your own property and, for the avoidance of doubt, not in connection with the management of any property of any third party(ies) in any capacity, whether as a principal, officer, partner, employee or agent of any business or on behalf of any other individual, and whether or not the Subscriber receives any remuneration therefor; and
- (h) You are not acting on behalf of an institution that engages in brokerage, banking, investment, or financial activities; and
- (i) You have no more than two (2) means for accessing the Market Data from Rithmic; and
- (j) You shall view the Market Data only on a device that is capable of routing orders to the Exchanges from which the Market Data originated.

Professional Non-Professional

Print Close Submit

5. Al completar este último paso, ya podemos cerrar el programa R|Trader Pro y proceder a la instalación del siguiente programa necesario para ya comenzar a operar con nuestra cuenta proporcionada por Capital Partners Academy.

Document	Type	Published	Submit By	Status	Date
Rithmic, LLC Market Data Subscription Agreement	Mandatory	19-Apr-2014	Prior to Next Login	Agreed	23-Aug-2022
Rithmic, LLC Market Data Self-Certification	Mandatory	19-Apr-2014	Prior to Next Login	Self-certified	23-Aug-2022

The dialog box has a 'Close' button at the bottom right. The software interface at the bottom shows 'Trading Platform by Rithmic™ Powered by OMNE™' and a status bar with indicators for Order, RMS, Price, and History, along with numerical values 0.40, 0.20, and 0.13. A copyright notice at the bottom reads 'Copyright © 2022 - Rithmic, LLC. All Rights Reserved'.

Capital Partners
Academy

6. Ya podemos comenzar la instalación de nuestro programa de trading NinjaTrader, el programa que iniciaremos siempre y cuándo queramos operar. Para descargar la última versión de NinjaTrader, debemos registrarnos en el siguiente enlace :

[NinjaTrader – enlace de registro previo.](#)

NINJATRADER

English ▾

Uncover Your Opportunity

Get started with FREE advanced charting, market analysis and trade simulation.

Have an account? [Log in here](#)

 Sign up with Google

 Sign up with Apple

Or

Email

Sign Up

NINJATRADER

Confirm your email address

To confirm your email address, please click the link in the email we sent to support@capitalpartnersacademy.com

Wrong email? Please [re-enter your address](#).

7. Debemos acudir a nuestra bandeja de entrada de email y buscar el correo enviado automáticamente por NinjaTrader (support@ninjatrader.com) entraremos en el enlace para activar nuestra cuenta (Botón Confirm Email Address)

NINJATRADER

You're almost there!

Click the button below to verify your email, and we'll help you get started:

Confirm Email Address

You received this email because you signed up for an NinjaTrader account with this email address. If this was a mistake, ignore this email -- the account hasn't been created yet.

Futures, foreign currency and options trading contains substantial risk and is not for every investor. An investor could potentially lose all or more than the initial investment. Risk capital is money that can be lost without jeopardizing one's financial security or lifestyle. Only risk capital should be used for trading and only those with sufficient risk capital should consider trading. Past performance is not necessarily indicative of future results. [View Full Risk Disclosure](#)

We are required to send you this non-promotional communication without the option to unsubscribe.

8. A continuación nos pedirá establecer un usuario y contraseña, estos datos los proporcionaréis vosotros mismos con las credenciales que más se ajusten a vosotros, ya que, las cuentas internas NinjaTrader & Capital Partners Academy son completamente separadas. (CUIDADO: Desde Capital Partners Academy no te podremos ayudar si te olvidas de estas credenciales, desde la página web NinjaTrader & El equipo técnico NinjaTrader se encargarán de reestablecer las credenciales si usted lo necesita en algún punto.)

NINJATRADER

Get started

Create your account to log in with your username and password.

Username

Password

Confirm Password

I have read and agree to the [Terms and Conditions / End-User License Agreement](#) and [Privacy Policy](#).

Create User

9. Al crear nuevo usuario, la siguiente pantalla será la siguiente, donde debéis seleccionar la última opción: "Import License Key"

NINJATRADER

How do you want to trade?

Live Trading

Create your live trading account

Open Trading Account

Simulation

Risk-free and stress-free simulated trading.
14 days left of free Simulation.

Try It

Additional options:

[Download desktop platform for unlimited free use](#)

[Purchase desktop platform for use with multiple brokers](#)

[Access free livestreams & educational courses](#)

[Import License Key](#)

10. Aquí pegaréis la Licencia Capital Partners Academy y pulsamos el botón "Import".

@RPT-CAPI-TALP-ARTN-ERS2-34HJ-9DJK-R3MG

NINJATRADER

[← Back](#)

Import a License Key

If you have previously purchased a NinjaTrader platform Lifetime license or are on a legacy Lease plan, please copy and paste your license key and submit below. This will unlock access to the new account plans & available add-ons. You can also automatically migrate your legacy license key by downloading and logging in to the [most recent release of NinjaTrader](#).

License Key

Import

Cancel

11. A continuación, debemos seleccionar el botón : "Download desktop platform for unlimited free use"

NINJATRADER

How do you want to trade?

Live Trading

Create your live trading account

Open Trading Account

Simulation

Risk-free and stress-free simulated trading.
14 days left of free Simulation.

Try It

Additional options:

[Download desktop platform for unlimited free use](#)

[Purchase desktop platform for use with multiple brokers](#)

[Access free livestreams & educational courses](#)

[Import License Key](#)

Hoy

[NinjaTrader.Install \(2\).msi](#)

<https://download.ninjatrader.com/download>

[Mostrar en carpeta](#)

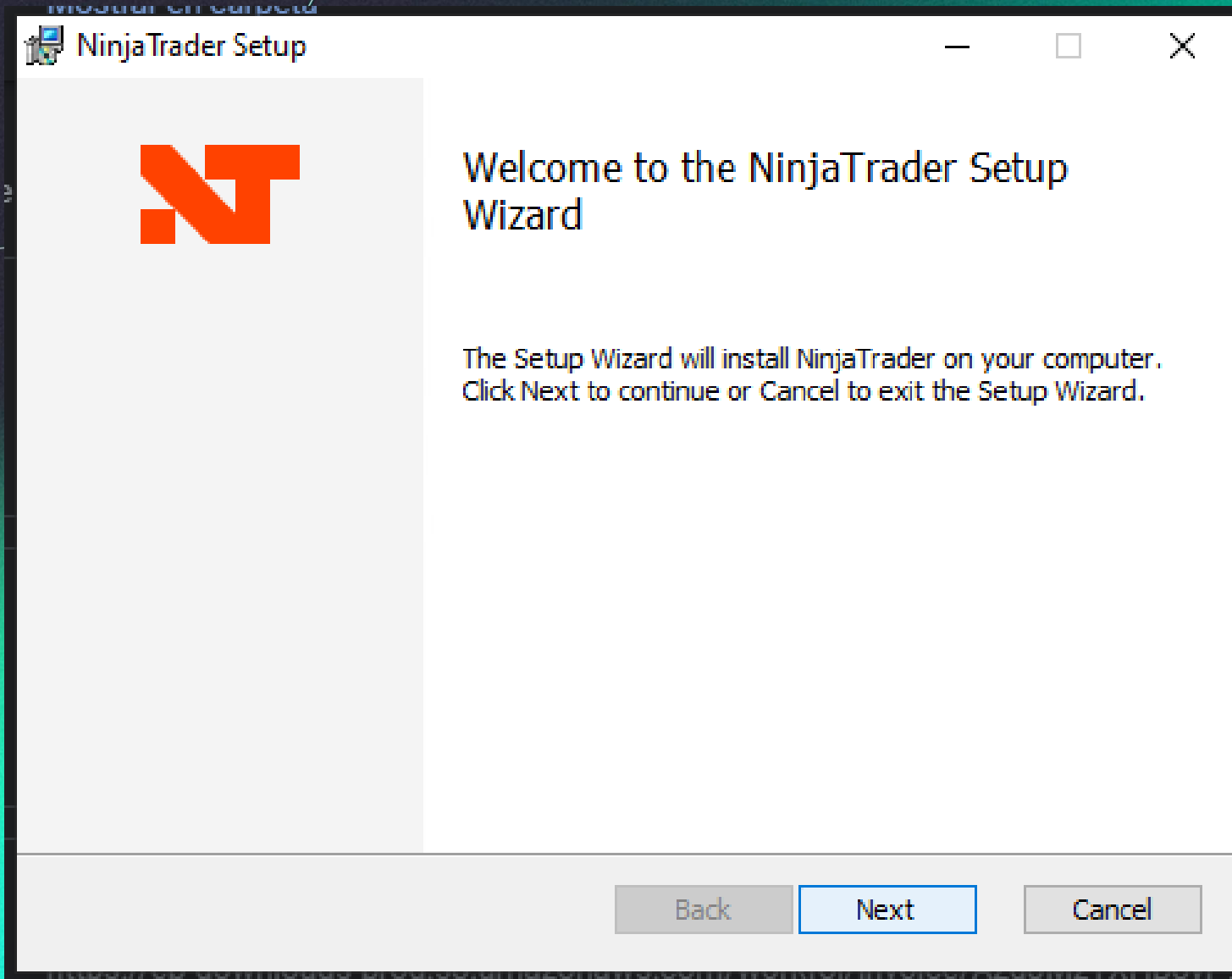

Terms of Service Agreement

Please read the following agreement carefully

NINJATRADER TERMS OF SERVICE AGREEMENT

THIS TERMS OF SERVICE AGREEMENT ("Agreement") is made between NinjaTrader, LLC ("Company") and any person ("User") who installs the NinjaTrader Trading Platform ("Platform").Platform

BY CLICKING THE ACCEPTANCE BUTTON OR ACCESSING, USING OR INSTALLING ANY PART OF THE PLATFORM, USER EXPRESSLY AGREES TO AND CONSENTS TO BE BOUND BY ALL OF THE TERMS OF THIS AGREEMENT. IF USER DOES NOT AGREE TO ALL OF THE TERMS OF THIS AGREEMENT, THE BUTTON INDICATING NON-ACCEPTANCE MUST BE SELECTED AND

I accept the Terms of Service Agreement

Print

Back

Next

Cancel

NinjaTrader Setup

Destination Folder

Click Next to install to the default folder or click Change to choose another.

Install NinjaTrader to:

C:\Program Files\NinjaTrader 8\

Change...

Back

Next

Cancel

12. Al completar la instalación del programa NinjaTrader, encontraremos el icono en nuestro Escritorio.

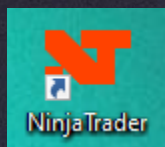

13. Entramos en la aplicación con las credenciales utilizadas para crear nuestra cuenta NinjaTrader:

14. Una vez dentro del programa NinjaTrader, debemos entrar en Tools > Options y en la pestaña General, asegurarnos de tener activada la opción : “Multi-Provider”

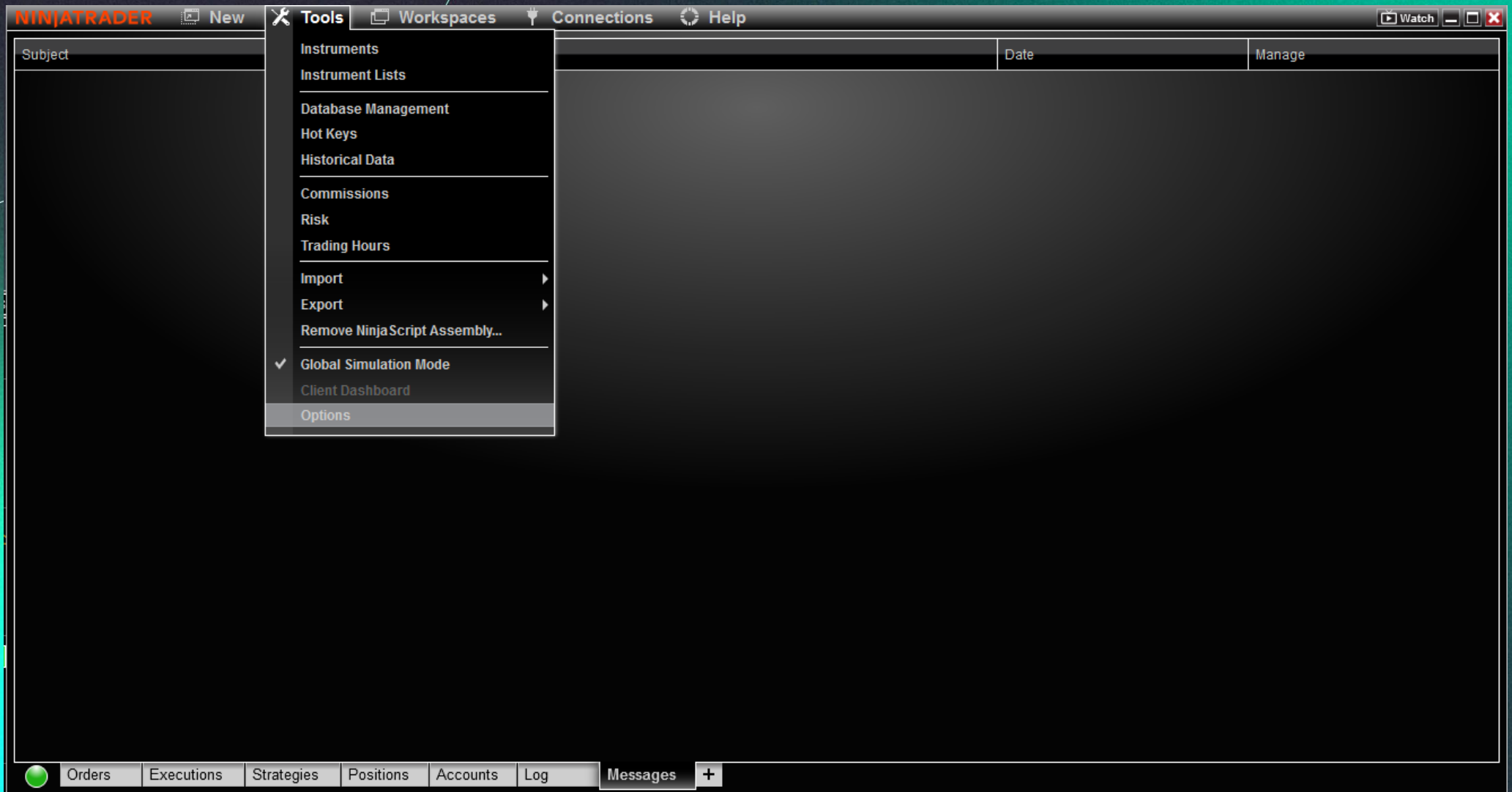

Subject	Date	Manage
---------	------	--------

Options

Categories

- General
- Trading
- Strategies
- Automated trading interface
- Market data

Properties

▼ Preferences

- Confirm on window or tab close
- Custom performance metric(s)
- Email log alert messages to
- Global drawing objects across...
- Global link button across work...
- Language
- Multi-provider
- Reopen all previously open wo...
- Share services
- Show account numbers and b...
- Show default workspaces folder
- Show tool tips
- Skin
- Time zone

OK Cancel Apply

15. El paso siguiente será crear la conexión con Capital Partners Academy, para ello iremos a la pestaña "Connections" y pulsaremos Configure.

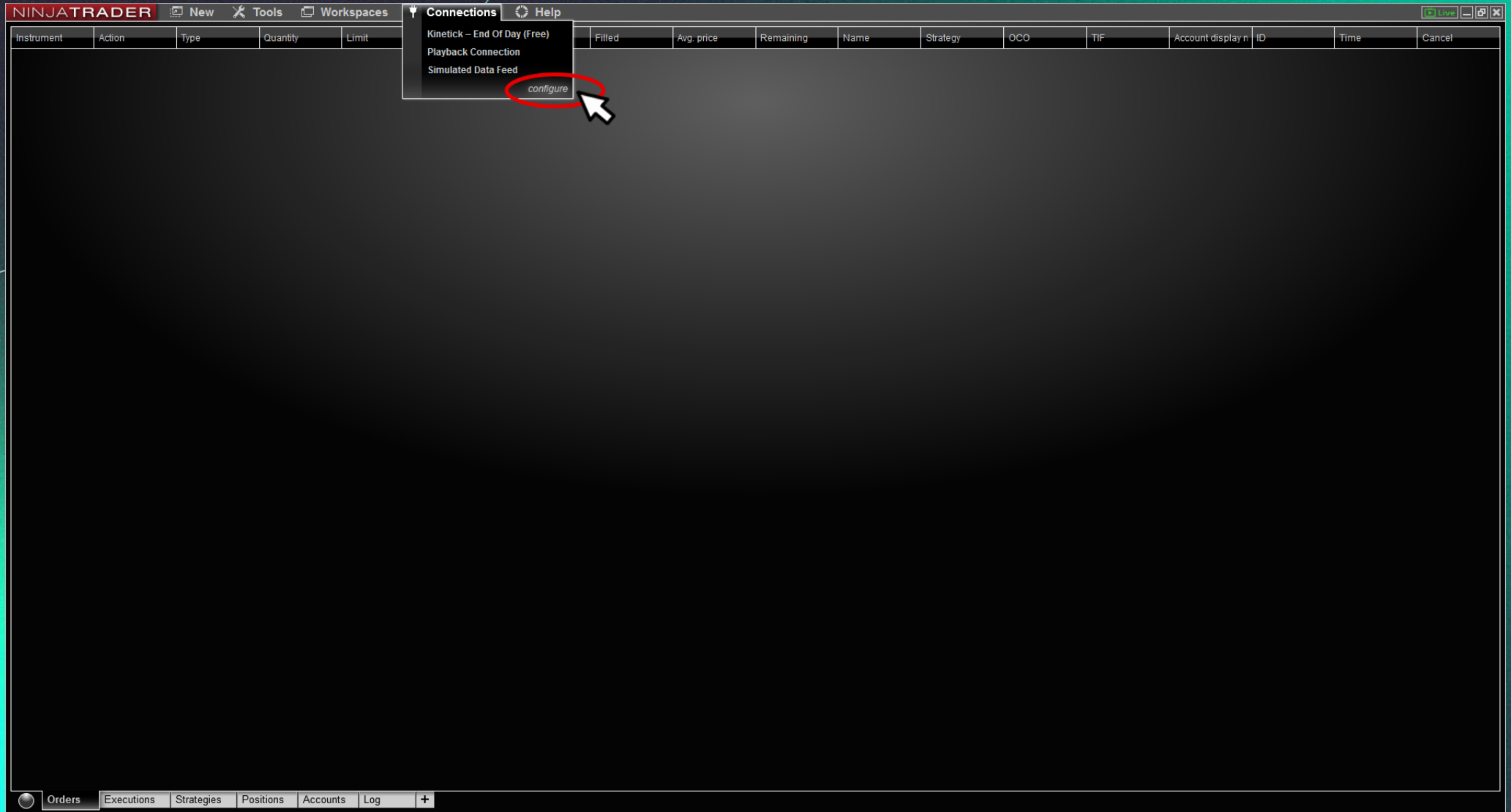

16. Deberás de hacer **DOBLE-CLICK** en la opción : Rithmic for NinjaTrader Brokerage.

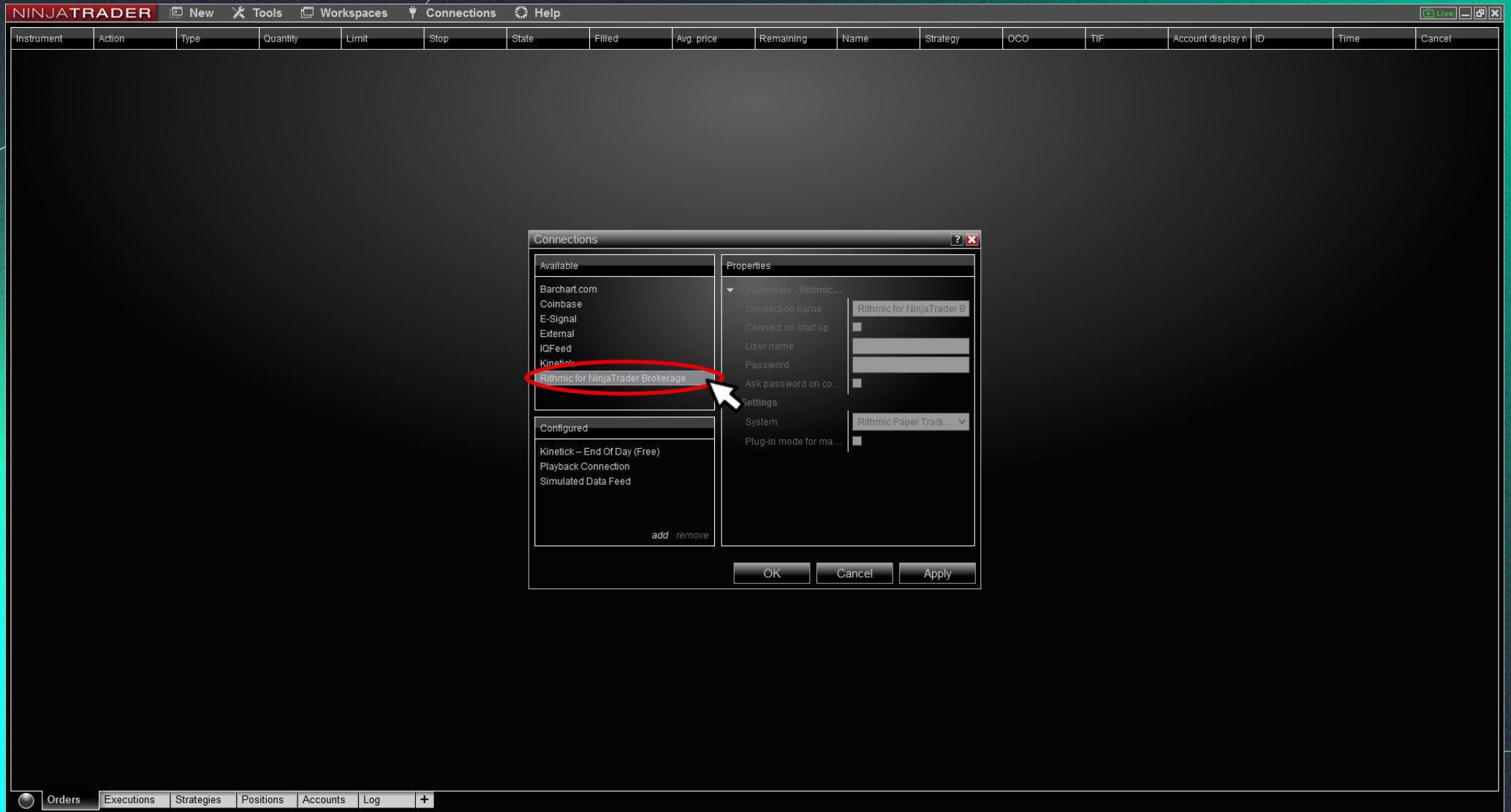

17. A continuación, nos aparecerá una nueva opción en la sección: Configured llamada Rithmic for Ninjatrader Brokerage, debemos entrar dentro, y rellenar con la siguiente información:

- Connection name : Capital Partners Academy
 - User name : El nombre de usuario proporcionado en el correo (El mismo que utilizamos para entrar en Rithmic PRO)
 - Password : La contraseña proporcionada en el correo (El mismo que utilizamos para entrar en Rithmic PRO)
- Pulsaremos el botón Apply.

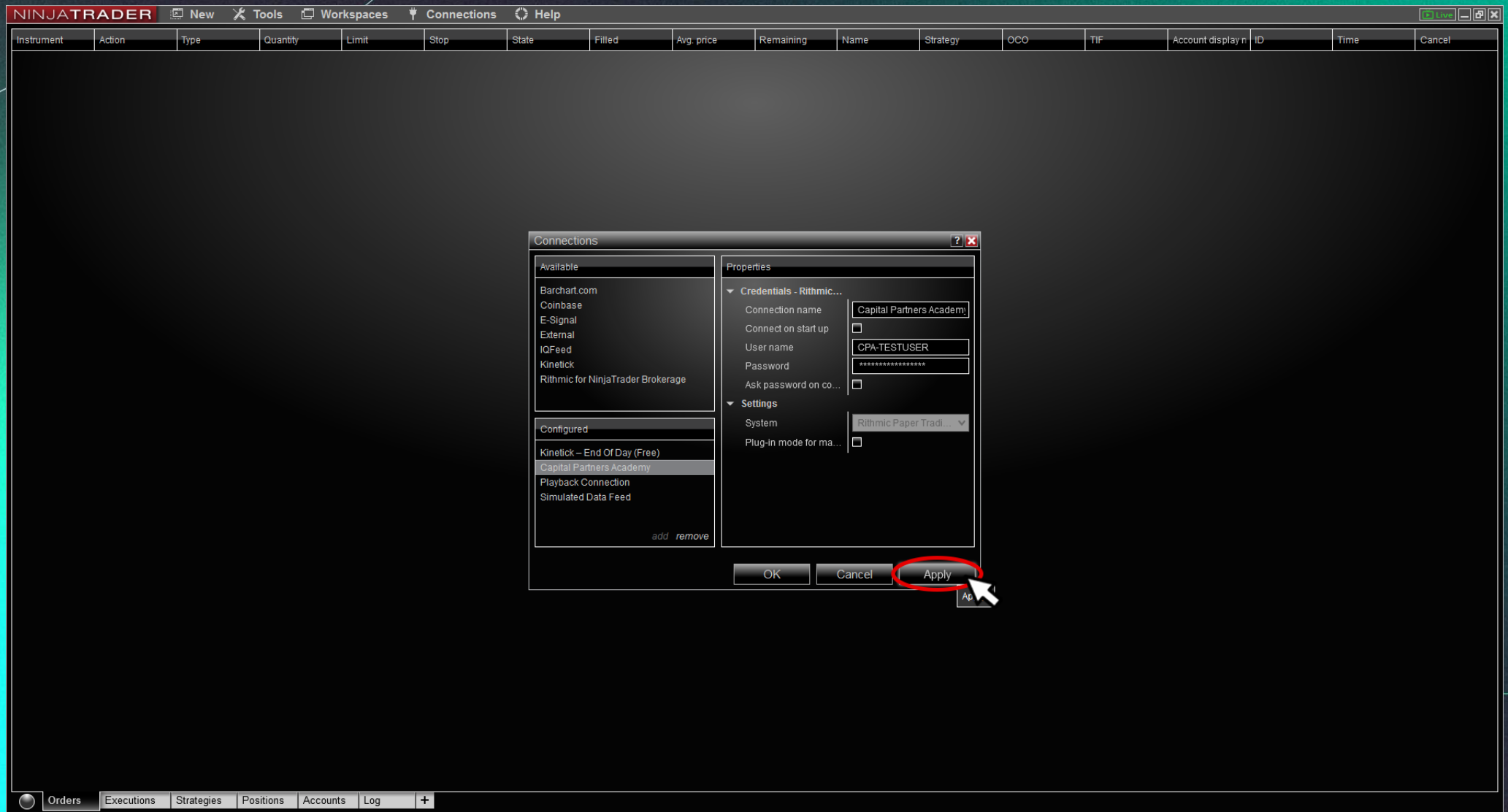

NINJATRADER New Tools Workspaces **Connections** Help

Strategy	Instrument	Data series	Parameters	Acct. position	Sync	Avg. price	Unrealized	Realized	Account display name	Connection	Enabled

Capital Partners Academy
Kinetic - End Of Day (Free)
Playback Connection
Simulated Data Feed
configure

Orders Executions Strategies Positions Accounts Log +

19. Hay que fijarse en el estado de la conexión, debe de estar en verde, tal y como aparece en la siguiente captura de imagen.

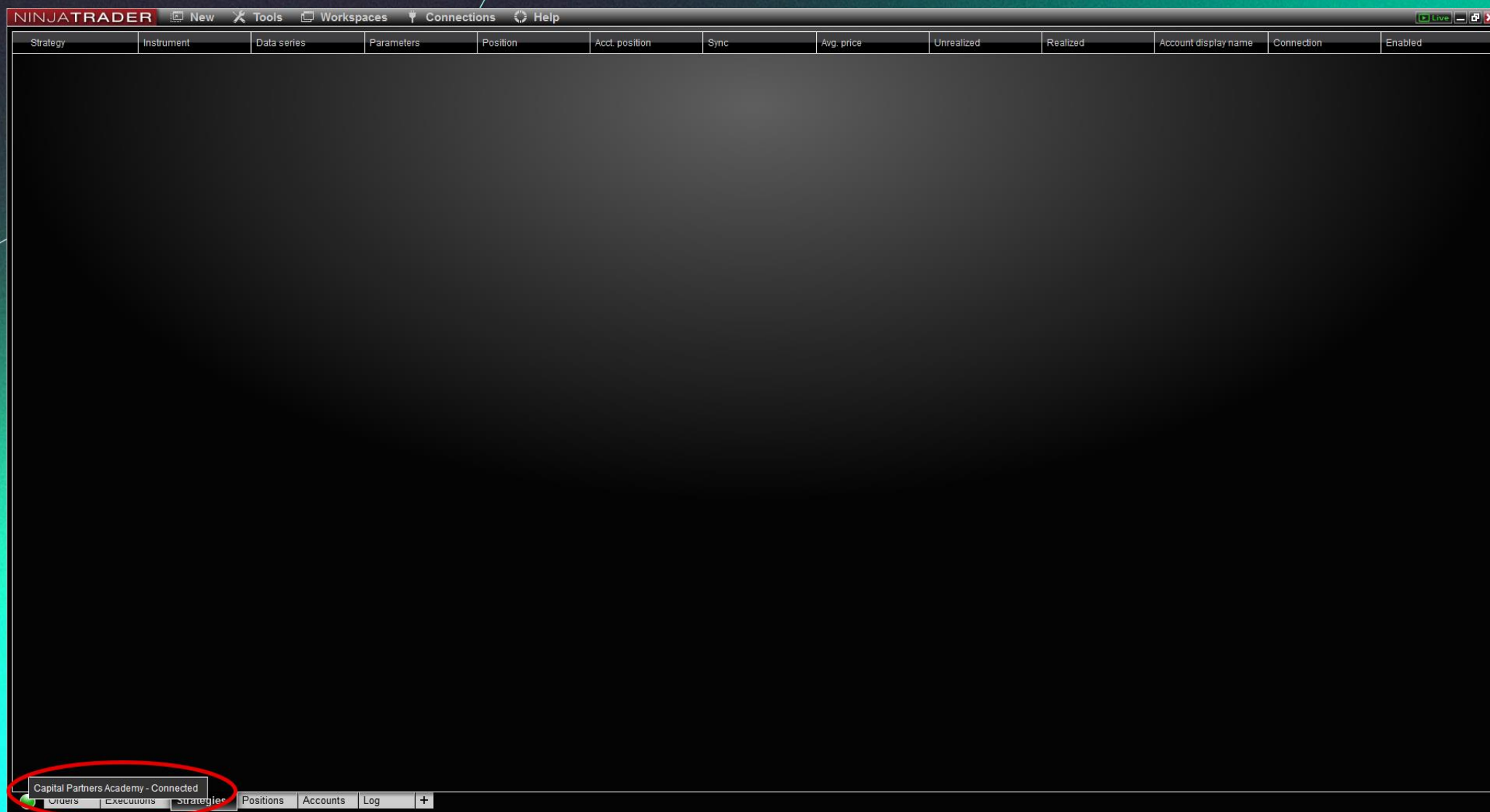

20. Para comenzar a operar podemos utilizar las vistas predeterminadas del programa Ninjatrader, que encontrarás en Workspaces > Default Workspaces > Futures.

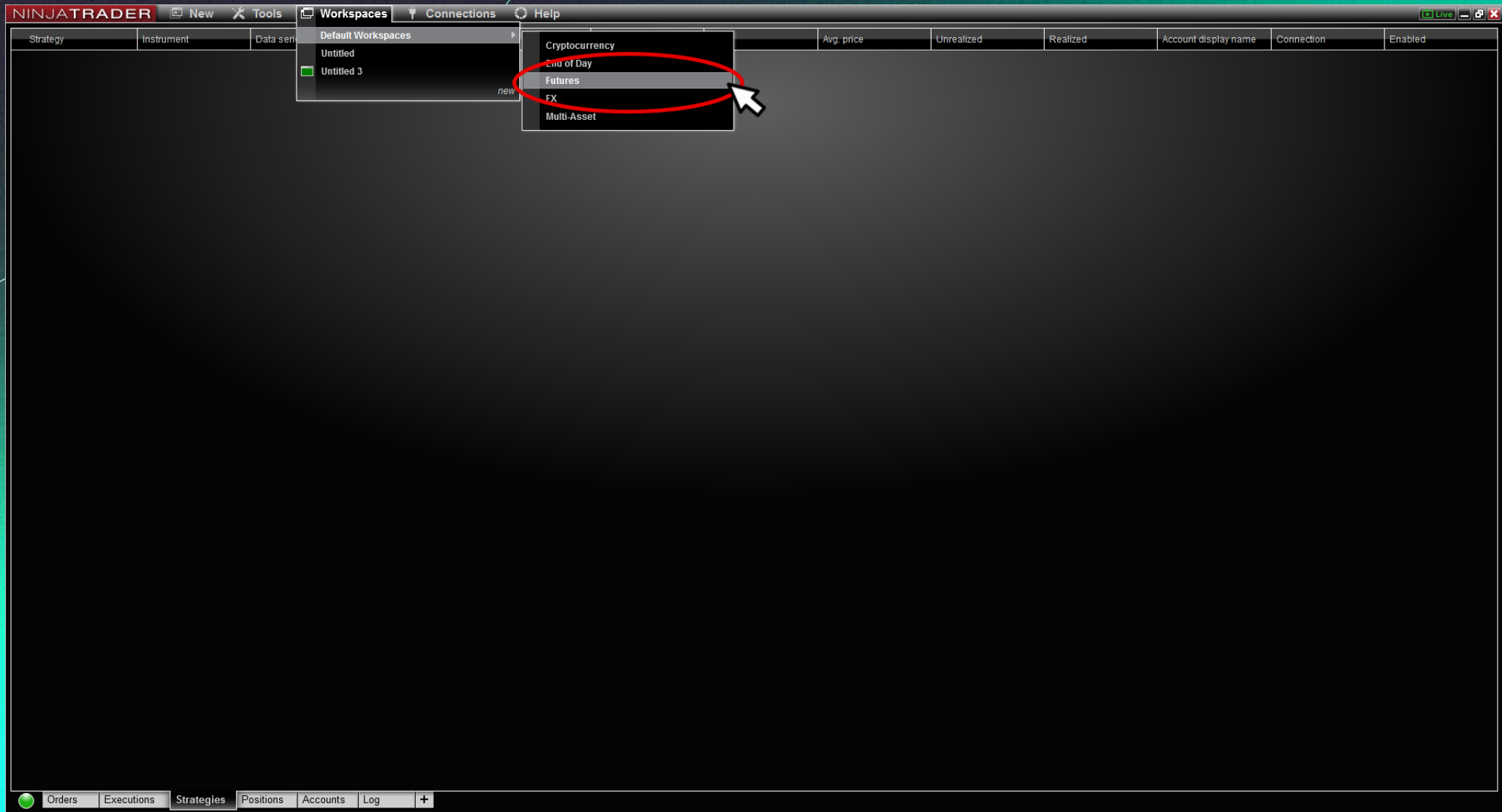

21. Los mercados disponibles los encontrarás en el .pdf adjunto en el mismo correo de las credenciales y de esta guía.

- Market Analyzer:** A table listing various instruments with their respective prices and net changes. A mouse cursor points to the 'ES 09-22' row.
- Chart:** A candlestick chart for '6E 09-22' with a 1-minute time frame. A red circle highlights the 'Futures' category in the 'Select' dropdown menu, and another red circle highlights a list of futures contracts including '6B 09-22', '6E 09-22', 'ES 03-22', etc.
- SuperDOM:** An order book on the right side showing buy and sell orders for 'ES 09-22'. The price '4137.50' is highlighted in yellow.

Instrument	Ask price	Bid price	Last price	Net change
6A 09-22	0,69430	0,69425	0,69425	0,90 %
6B 09-22	1,1853	1,1852	1,1852	0,70 %
6C 09-22	0,77200	0,77190	0,77195	0,80 %
6E 09-22	0,99925	0,99920	0,99925	0,35 %
6J 09-22	0,0073425	0,0073415	0,0073425	0,77 %
6S 09-22	1,04010	1,04000	1,04000	0,12 %
CL 10-22				
E7 09-22	0,9993	0,9992	0,9992	0,33 %
ES 09-22	4137,75	4137,50	4137,50	-0,22 %
FDAX 09-22				
FESX 09-22				
FGBL 09-22				
GC 12-22				
GE 09-22	96,6600	96,6575	96,6575	0,03 %
J7 09-22	0,007343	0,007341	0,007347	0,84 %
M6A 09-22	0,6943	0,6942	0,6942	0,90 %
M6B 09-22	1,1853	1,1851	1,1852	0,70 %
M6E 09-22	0,9993	0,9992	0,9992	0,33 %
NG 09-22				
NQ 09-22	12930,75	12930,25	12930,75	-0,02 %
QM 10-22				
SI 09-22				

Buy	Price	Sell
	4142,25	
	4142,00	
	4141,75	
	4141,50	
	4141,25	
	4141,00	
	4140,75	
	4140,50	
	4140,25	
	4140,00	216
	4139,75	111
	4139,50	130
	4139,25	117
	4139,00	126
	4138,75	107
	4138,50	117
	4138,25	131
	4138,00	103
	4137,75	31
66	(1) 4137,50	
84	4137,25	
97	4137,00	
101	4136,75	
107	4136,50	
118	4136,25	
111	4136,00	
126	4135,75	
111	4135,50	
106	4135,25	
	4135,00	
	4134,75	
	4134,50	
	4134,25	
	4134,00	
	4133,75	
	4133,50	
	4133,25	

*Un buen tip para navegar entre todos estos mercados, es hacer doble-click en vez de desplegar la lista, y escribir el mercado que buscas:

Ejemplo: Doble click, teclear 6E y volver a hacer doble click en 6E.